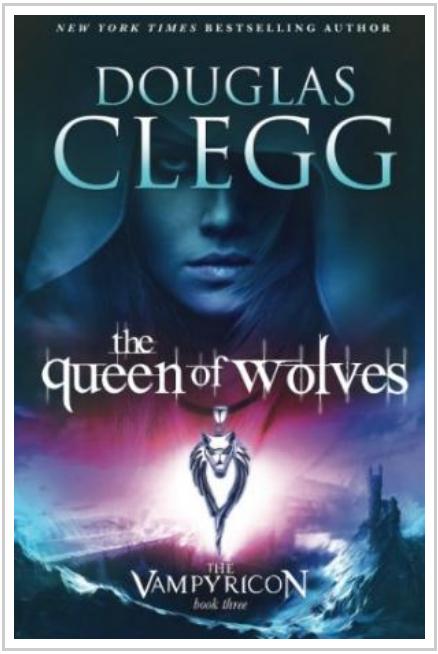

DOWNLOAD

The Queen of Wolves (Paperback)

By Douglas Clegg

To read The Queen of Wolves (Paperback) eBook, make sure you refer to the web link listed below and save the file or get access to additional information which might be highly relevant to THE QUEEN OF WOLVES (PAPERBACK) ebook.

Our website was introduced having a wish to serve as a total on the web electronic catalogue that gives access to multitude of PDF file e-book selection. You may find many different types of e-guide as well as other literatures from your documents data source. Certain preferred subject areas that distributed on our catalog are popular books, solution key, assessment test question and solution, guideline paper, skill information, quiz example, consumer handbook, owner's manual, support instructions, restoration guidebook, and many others.

READ ONLINE
[2.71 MB]

Reviews

This publication is very gripping and exciting. Better then never, though i am quite late in start reading this one. I am very happy to inform you that here is the finest pdf i actually have read inside my very own daily life and could be he greatest publication for actually.

-- ***Dayana Aufderhar***

The publication is simple in go through preferable to fully grasp. I am quite late in start reading this one, but better then never. It is extremely difficult to leave it before concluding, once you begin to read the book.

-- ***Mrs. Josiane Collins***

You May Also Like

Rumpy Dumb Bunny: An Early Reader Children s Book (Paperback)

[PDF] Access the hyperlink beneath to download "Rumpy Dumb Bunny: An Early Reader Children s Book (Paperback)" file.. Createspace, United States, 2014. Paperback. Book Condition: New. 203 x 133 mm. Language: English . Brand New Book ***** Print on Demand *****.Rumpy is a dumb bunny. He eats poison ivy for breakfast and annoys the other forest creatures with his dim-witted...

Download Book »

Overcome Your Fear of Homeschooling with Insider Information (Paperback)

[PDF] Access the hyperlink beneath to download "Overcome Your Fear of Homeschooling with Insider Information (Paperback)" file.. Createspace, United States, 2013. Paperback. Book Condition: New. 203 x 133 mm. Language: English . Brand New Book ***** Print on Demand *****. Homeschooing: YOU CAN DO IT! If you are considering homeschooling, Overcome Your Fear of Homeschooling will help you understand...

Download Book »

Bully, the Bullied, and the Not-So Innocent Bystander: From Preschool to High School and Beyond: Breaking the Cycle of Violence and Creating More Deeply Caring Communities (Paperback)

[PDF] Access the hyperlink beneath to download "Bully, the Bullied, and the Not-So Innocent Bystander: From Preschool to High School and Beyond: Breaking the Cycle of Violence and Creating More Deeply Caring Communities (Paperback)" file.. HarperCollins Publishers Inc, United States, 2016. Paperback. Book Condition: New. Reprint. 203 x 135 mm. Language: English . Brand New Book. An international bestseller, Barbara Coloroso s groundbreaking and trusted guide on bullying-including cyberbullying-arms parents and teachers with real solutions for a...

Download Book »

The Diary of a Goose Girl (Illustrated 1902 Edition) (Paperback)

[PDF] Access the hyperlink beneath to download "The Diary of a Goose Girl (Illustrated 1902 Edition) (Paperback)" file.. Echo Library, United States, 2008. Paperback. Book Condition: New. Illustrated. 203 x 127 mm. Language: English . Brand New Book ***** Print on Demand *****.Kate Douglas Wiggin, nee Smith (1856-1923) was an American children s author and educator. She was born in...

Download Book »