Adventure Series: Mountain & Ship Bind-up: "Ship of Adventure" , "

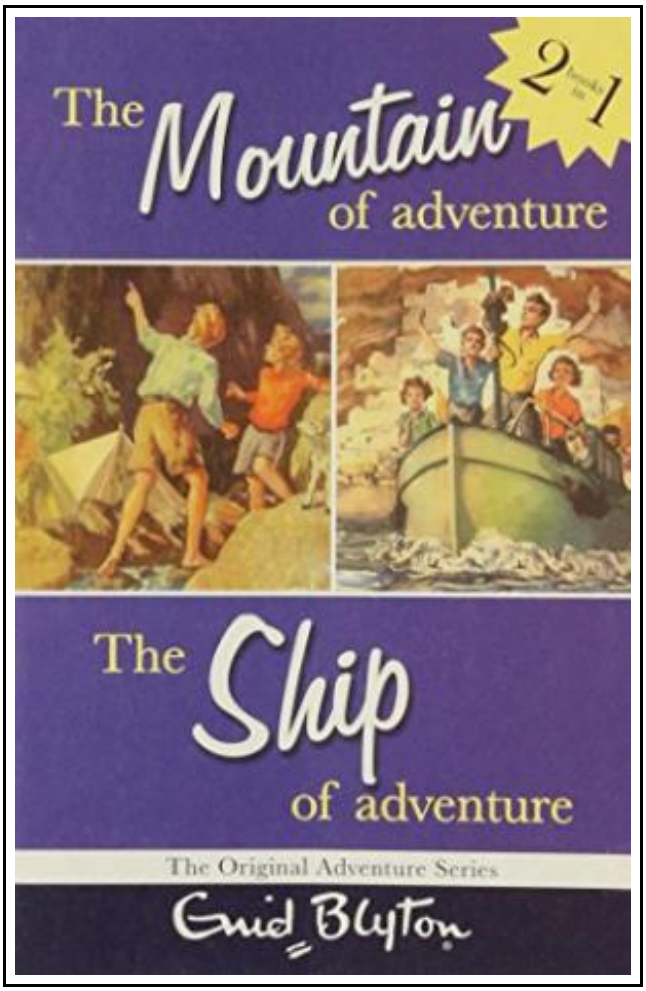

Filesize: 7.53 MB

Reviews

It is fantastic and great. Sure, it is perform, nonetheless an amazing and interesting literature. Once you begin to read the book, it is extremely difficult to leave it before concluding.
(Conor Grant)

ADVENTURE SERIES: MOUNTAIN & SHIP BIND-UP: "SHIP OF ADVENTURE" , "

DOWNLOAD

Macmillan Children's Books, 2010. Paperback. Book Condition: New. No.1 BESTSELLERS - great prices, friendly customer service â" all orders are dispatched next working day.

Read Adventure Series: Mountain & Ship Bind-up: "Ship of Adventure" , " Online
Download PDF Adventure Series: Mountain & Ship Bind-up: "Ship of Adventure" , "

Other PDFs



Sarah's New World: The Mayflower Adventure 1620 (Sisters in Time Series 1)

Barbour Publishing, Inc., 2004. Paperback. Book Condition: New. No Jacket. New paperback book copy of Sarah's New World: The Mayflower Adventure 1620 by Colleen L. Reece. Sisters in Time Series book 1. Christian stories for...

Read Book »



Anna's Fight for Hope: The Great Depression 1931 (Sisters in Time Series 20)

Barbour Publishing, Inc., 2004. Paperback. Book Condition: New. No Jacket. New paperback book copy of Anna's Fight for Hope: The Great Depression 1931 (Sisters in Time Series 20). Publisher recommended for ages 8 to 12...

Read Book »



My Antonia (Dover Thrift Editions) (Dover Thrift Editions)

Dover Publications, 1994. Paperback. Book Condition: New. No Jacket. New paperback book copy of My Antonia by Willa Cather. Unabridged Dover (1994) republication of the work first published by Houghton Mifflin, Boston, 1918. 192 pages....

Read Book »



A Dog of Flanders: Unabridged; In Easy-to-Read Type (Dover Children's Thrift Classics)

Dover Publications, 2011. Paperback. Book Condition: New. No Jacket. New paperback book copy of A Dog of Flanders by Ouida (Marie Louise de la Ramee). Unabridged in easy to read type. Dover Children's Thrift Classic....

Read Book »



Meg Follows a Dream: The Fight for Freedom 1844 (Sisters in Time Series 11)

Barbour Publishing, Inc., 2004. Paperback. Book Condition: New. No Jacket. New paperback book copy of Meg Follows a Dream: The Fight for Freedom 1844 by Norma Jean Lutz. Sisters in Time series book 11. Christian...

Read Book »

Theoretical and practical issues preschool(Chinese Edition)

paperback. Book Condition: New. Ship out in 2 business day, And Fast shipping, Free Tracking number will be provided after the shipment.Paperback. Pub Date :2013-09-01 Language: Chinese Publisher:. Huazhong Normal University Press only genuine new

Save ePub »

Preschool Education(Chinese Edition)

paperback. Book Condition: New. Ship out in 2 business day, And Fast shipping, Free Tracking number will be provided after the shipment.Paperback. Pub Date :2011-12-01 Language: Chinese Publisher: Southwest Normal University Press only genuine new

Save ePub »

The new era Chihpen woman required reading books: Chihpen woman Liu Jieli financial surgery(Chinese Edition)

paperback. Book Condition: New. Ship out in 2 business day, And Fast shipping, Free Tracking number will be provided after the shipment.Paperback. Pub Date :2012-05-01 Pages: 247 Publisher: Jilin Publishing Group title: new era Chihpen

Save ePub »

9787538264517 network music roar(Chinese Edition)

paperback. Book Condition: New. Ship out in 2 business day, And Fast shipping, Free Tracking number will be provided after the shipment.Paperback. Pub Date :2003-01-01 Pages: 273 Publisher: Liaoning Education Press title: music network roar

Save ePub »

EU Law Directions (Paperback)

Oxford University Press, United Kingdom, 2014. Paperback. Book Condition: New. 4th ed.. 242 x 188 mm. Language: English . Brand New Book. With a readable and modern writing style, EU Law Directions clearly explains the

Save ePub »