Get Kindle

NIGHT CHILD (OSI)

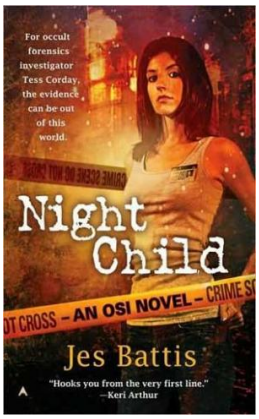

Ace, 2008. Mass Market Paperback. Book Condition: New. Tess Corday, Occult Special Investigator for Vancouver's Mystical Crime Lab, is used to seeing dead vampires. But there's nothing ordinary about this case. Not the lab results on the cause of death. Not the teenage girl living at the address found in the vamp's pocket, who may well be in thrall to a demon. And certainly not Lucian Agrado, the necromancer who is liaison to the vampire community. Agrado is supposed to...

Read PDF Night Child (Osi)

- Authored by Battis, Jes
- Released at 2008

DOWNLOAD

Filesize: 4.98 MB

Reviews

This book is indeed gripping and interesting. It really is rally exciting throgh studying period. Its been written in an extremely easy way and is particularly merely soon after i finished reading this book through which in fact changed me, affect the way i think.

-- ***Aisha Lemke***

These sorts of pdf is the greatest pdf available. It really is writter in simple words and never difficult to understand. I am just very easily could get a delight of studying a written ebook.

-- ***Mr. Allen Cassin***

Great eBook and useful one. We have go through and i also am certain that i am going to likely to read through yet again once more in the foreseeable future. Your lifestyle period will likely be transform once you comprehensive looking over this book.

-- ***Carter Haag***