The Bobbsey Twins' Big Adventure at Home #8

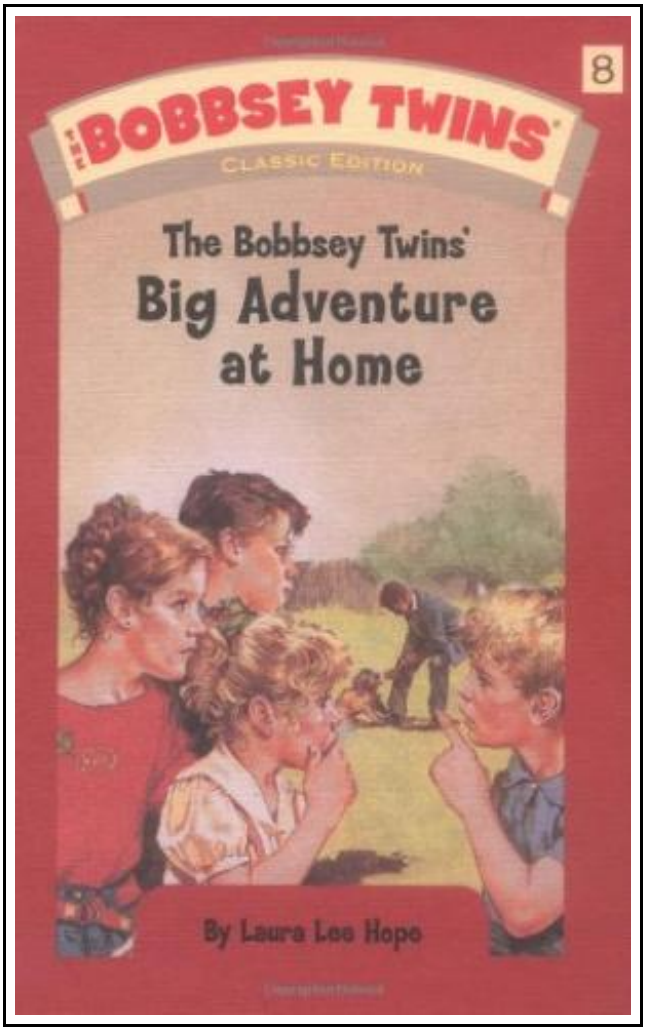

Filesize: 1.47 MB

Reviews

A top quality pdf and also the font applied was fascinating to learn. it was actually writtern extremely properly and valuable. I discovered this publication from my i and dad recommended this publication to find out.

(Jan Schowalter)

THE BOBBSEY TWINS' BIG ADVENTURE AT HOME #8

DOWNLOAD PDF

Grosset & Dunlap, 2004. Hardcover. Book Condition: New. New with remainder mark. The Bobbsey Twins are the longest running series of books for children. The Bobbsey Twins are actually two sets of twins: Bert and Nan, the oldest pair had dark brown hair and brown eyes. Flossie and Freddie were younger with light hair and blue eyes. They lived in an upper middle class neighborhood in the eastern city of Lakeport on Lake Metoka, somewhere in the USA. Their father was a lumber merchant and their mother a housewife. The twins enjoyed wonderful days filled with sunshine and love with their playmates, Grace, Nellie, Charlie and Dannie. Their dog, Snap and Snoop the cat got to go along on many of their adventures. They took trips to the country to visit Uncle Daniel and traveled to the seashore to stay at Uncle William's house. Some of their adventures included riding on a houseboat, camping on Blueberry Island and taking a trip to the west. Each new volume that came out usually had a short summary of the previous adventure. A wonderful series that started 100 years ago and continued in to the 1970's. This is the eighth book in the series. This book is in New Unread condition.

Read The Bobbsey Twins' Big Adventure at Home #8 Online
Download PDF The Bobbsey Twins' Big Adventure at Home #8

Related Kindle Books



Edge] the collection stacks of children's literature: Chunhyang Qiuyun 1.2 --- Children's Literature 2004(Chinese Edition)

paperback. Book Condition: New. Ship out in 2 business day, And Fast shipping, Free Tracking number will be provided after the shipment.Paperback. Pub Date: 2005 Pages: 815 Publisher: the Chinese teenager Shop Books all book....

Read eBook »



Houdini's Gift

Independent Publishers Group (IPG) - Chicago Review Press, 2009. Hardcover. Book Condition: New. Revisiting well-loved characters from a past adventure, this picture book presents animal-loving Ben with the challenge of having another pet after losing...

Read eBook »



Grandpa Spanielson's Chicken Pox Stories: Story #1: The Octopus (I Can Read Book 2)

HarperCollins, 2005. Book Condition: New. Brand New, Unread Copy in Perfect Condition. A+ Customer Service! Summary: Foreword by Raph Koster. Introduction. I. EXECUTIVE CONSIDERATIONS. 1. The Market. Do We Enter the Market? Basic Considerations. How...

Read eBook »



A Kindergarten Manual for Jewish Religious Schools; Teacher s Text Book for Use in School and Home (Paperback)

Rarebooksclub.com, United States, 2012. Paperback. Book Condition: New. 246 x 189 mm. Language: English . Brand New Book ***** Print on Demand *****.This historic book may have numerous typos and missing text. Purchasers can download...

Read eBook »



Art appreciation (travel services and hotel management professional services and management expertise secondary vocational education teaching materials supporting national planning book)(Chinese Edition)

paperback. Book Condition: New. Ship out in 2 business day, And Fast shipping, Free Tracking number will be provided after the shipment.Pages Number: 146 Publisher: Higher Education Pub. Date :2009-07-01 version 2. This book is...

Read eBook »