Download Kindle

LONGARM AND THE DIAMONDBACK WIDOW (PAPERBACK)

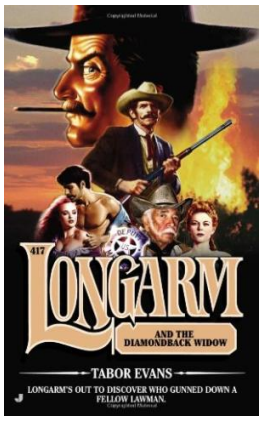

Jove Books, United States, 2013. Paperback. Book Condition: New. 170 x 104 mm. Language: English . Brand New Book. WIDOW MAKER Sheriff Des Rainey was a good lawman, just doing his job, returning from a ranch left in charred ruins after giving the murdered corpses left behind a decent burial. But someone got the drop on him as he was stepping into his own jailhouse--and a shotgun blast blew him clear back out into the muddy main street of Diamondback....

Download PDF Longarm and the Diamondback Widow (Paperback)

- Authored by Tabor Evans
- Released at 2013

DOWNLOAD PDF

Filesize: 6.9 MB

Reviews

I just started out reading this pdf. It is full of wisdom and knowledge You are going to like just how the blogger publish this publication.
-- ***Lily Gorczany***

A top quality publication and also the font employed was interesting to learn. It is really simplistic but excitement within the fifty percent from the book. Its been designed in an remarkably basic way in fact it is only following i finished reading this pdf where in fact changed me, modify the way i believe.
-- ***Rachel Stiedemann***

Related Books

- A Connecticut Yankee in King Arthur s Court (Paperback)
  Bully, the Bullied, and the Not-So Innocent Bystander: From Preschool to High School and Beyond: Breaking the Cycle of Violence and Creating More Deeply Caring...
- Electronic Dreams: How 1980s Britain Learned to Love the Computer
- The Fire Children (Paperback)
  California Version of Who Am I in the Lives of Children? an Introduction to Early Childhood Education, Enhanced Pearson Etext with Loose-Leaf Version -- Access Card Package