The Marchesa Casati: Portraits of a Muse

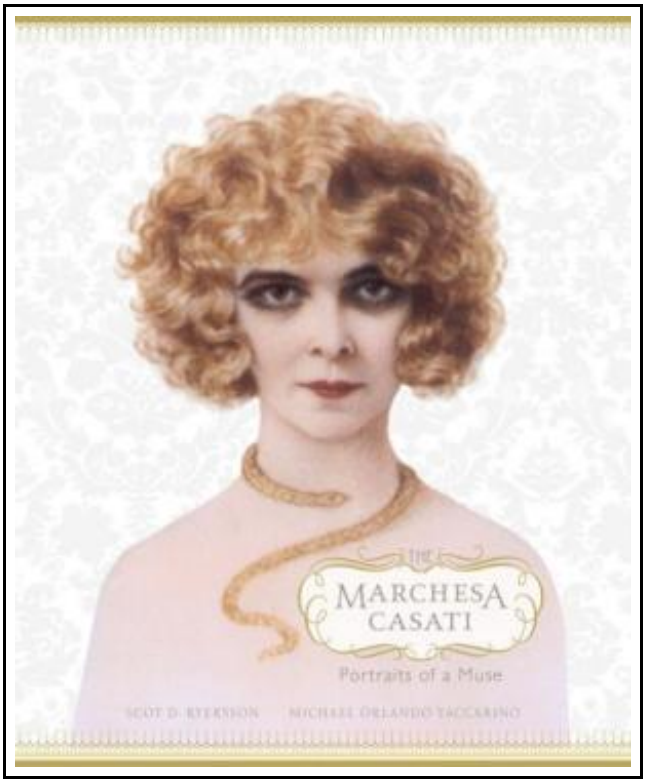

Filesize: 2.81 MB

Reviews

I just started out reading this ebook. We have read and so i am certain that i am going to gonna study yet again again in the future. I found out this book from my dad and i encouraged this publication to find out.

(Kristoffer Kuhic)

THE MARCHESA CASATI: PORTRAITS OF A MUSE

DOWNLOAD PDF

Abrams, 2009. Book Condition: New. Brand New, Unread Copy in Perfect Condition. A+ Customer Service! Summary: " I want to be a living work of art. "-- The Marchesa Luisa Casati During the first half of the twentieth century, the Marchesa Luisa Casati (1881-1957) was Europe's most notorious celebrity. Her extravagant lifestyle, eccentric personality, and scandalous escapades captivated and inspired some of the most influential artists of her time. She was painted by Boldini and Augustus John, sketched by Drian and Alastair, and photographed by Man Ray and Cecil Beaton, among others. Jean Cocteau praised her strange beauty; Jack Kerouac dedicated poems to her; Fortuny, Poiret, and Erte dressed her. She continues to inspire top designers today, including John Galliano and Karl Lagerfeld. The Marchesa Casati is a visual biography, telling Casati's captivating life story alongside the art and designs she has inspired, featuring 200 images covering her lifetime and beyond. Personal family momentos, paintings, sculptures, and photographs, some never before seen, illustrate the artistic and cultural legacy she left behind. Runway images, sketches, and advertorials show her continuing impact on the present-day fashion community. "The Marchesa Casati: Portraits of a Muse explores Casati's heart and soul. It's a wonderfully complete portrait of a style icon, during her life and afterward, lavishly illustrated with more than 200 images, including personal mementos, and the art and designs she has inspired even today." --Booth Moore, Los Angeles Times, September 13, 2009 "The story of the Marchesa Luisa Casati's life resembles a fable for our times. Ryersson and Yaccarino present a compelling collection of images to tell the story of Italy's richest heiress at turn of the last century, whose married aristocratic life and progeny were cast aside to indulge in a dramatically theatrical existence.She emerges a heroine, living the fantasy, all the...

Read The Marchesa Casati: Portraits of a Muse Online
Download PDF The Marchesa Casati: Portraits of a Muse

Relevant Books



Star Flights Bedtime Spaceship: Journey Through Space While Drifting Off to Sleep

CreateSpace Independent Publishing Platform, 2013. Book Condition: New. Brand New, Unread Copy in Perfect Condition. A+ Customer Service! Summary: "Star Flights Bedtime Spaceship" is a charming and fun story with the purpose to help children...

Download ePub »



Grandpa Spanielson's Chicken Pox Stories: Story #1: The Octopus (I Can Read Book 2)

HarperCollins, 2005. Book Condition: New. Brand New, Unread Copy in Perfect Condition. A+ Customer Service! Summary: Foreword by Raph Koster. Introduction. I. EXECUTIVE CONSIDERATIONS. 1. The Market. Do We Enter the Market? Basic Considerations. How...

Download ePub »



Maisy's Christmas Tree

Candlewick, 2014. Book Condition: New. Brand New, Unread Copy in Perfect Condition. A+ Customer Service! Summary: The final scene of the gang caroling around the tree, complete with paper crowns from British Christmas crackers, is...

Download ePub »



The Web Collection Revealed, Premium Edition: Adobe Dreamweaver CS6, Flash CS6, and Photoshop CS6 (Stay Current with Adobe Creative Cloud)

Cengage Learning, 2012. Book Condition: New. Brand New, Unread Copy in Perfect Condition. A+ Customer Service! Summary: You can now maximize and integrate the design and development power of Adobe Creative Suite 6 with WEB...

Download ePub »



You Shouldn't Have to Say Goodbye: It's Hard Losing the Person You Love the Most

Sourcebooks, Inc. Paperback / softback. Book Condition: new. BRAND NEW, You Shouldn't Have to Say Goodbye: It's Hard Losing the Person You Love the Most, Patricia Hermes, Thirteen-year-old Sarah Morrow doesn't think much of the...

Download ePub »



Rumpy Dumb Bunny: An Early Reader Children s Book (Paperback)

Createspace, United States, 2014. Paperback. Book Condition: New. 203 x 133 mm. Language: English . Brand New Book ***** Print on Demand *****.Rumpy is a dumb bunny. He eats poison ivy for breakfast and annoys

Download Document »



The Day I Forgot to Pray

Tate Publishing. Paperback. Book Condition: New. Paperback. 28 pages. Dimensions: 8.7in. x 5.8in. x 0.3in.Alexis is an ordinary five-year-old who likes to run and play in the sandbox. On her first day of Kindergarten, she

Download Document »



History of the Town of Sutton Massachusetts from 1704 to 1876 (Paperback)

Createspace, United States, 2015. Paperback. Book Condition: New. annotated edition. 229 x 152 mm. Language: English . Brand New Book ***** Print on Demand *****.This version of the History of the Town of Sutton Massachusetts

Download Document »



Polly Oliver s Problem: A Story for Girls (Paperback)

The Wildhern Press, United Kingdom, 2008. Paperback. Book Condition: New. 226 x 152 mm. Language: English . Brand New Book ***** Print on Demand *****.Kate Douglas Wiggin was an American children s author and educator.

Download Document »



Never Invite an Alligator to Lunch! (Paperback)

Lucky Me Publishing, LLC, United States, 2015. Paperback. Book Condition: New. 229 x 152 mm. Language: English . Brand New Book ***** Print on Demand *****. NEVER Invite an Alligator to Lunch! delivers a fun,

Download Document »