Your Wicked Ways (Paperback)

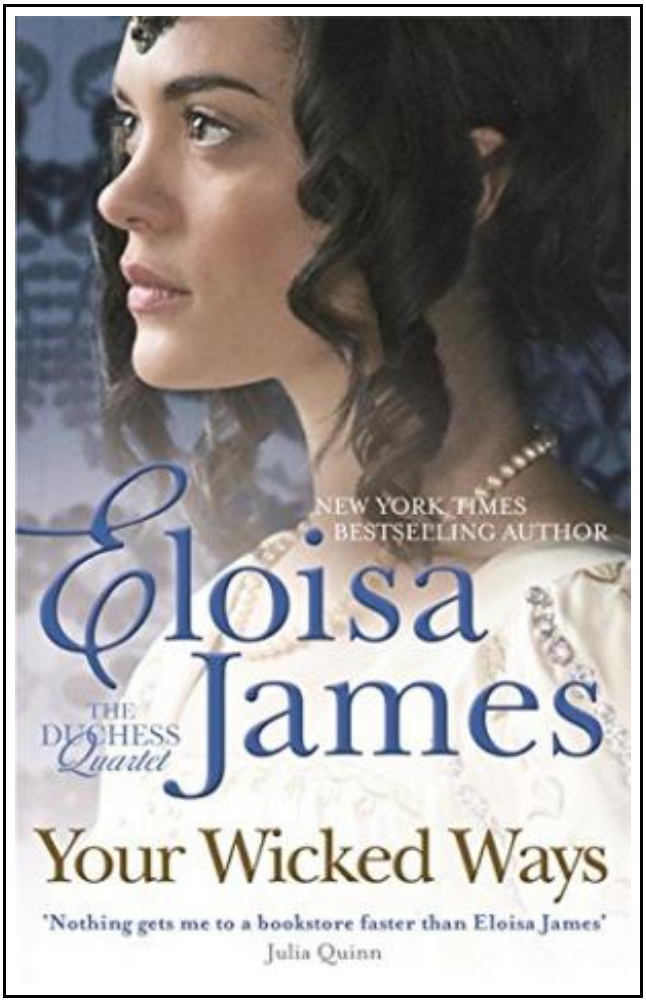

Filesize: 6.37 MB

Reviews

A very amazing ebook with lucid and perfect answers. it was actually writtern quite flawlessly and useful. Its been written in an exceedingly basic way and it is simply right after i finished reading this publication in which basically changed me, change the way i really believe.

(Garett Stanton)

YOUR WICKED WAYS (PAPERBACK)

DOWNLOAD PDF

Little, Brown Book Group, United Kingdom, 2013. Paperback. Book Condition: New. 200 x 126 mm. Language: English . Brand New Book. Helen, the Countess Godwin, knows there is nothing more unbearably tedious than a virtuous woman. After all, she s been one for ten long years while her scoundrel of a husband lives with strumpets and causes scandal after scandal. So she decides it s time for a change: she styles her hair in the newest, most daring mode, puts on a shockingly transparent gown and goes to a ball like Cinderella, hoping to find a Prince Charming to sweep her off her feet .and into his bed. But instead of a prince, she finds only her own volatile, infuriatingly handsome husband, Rees, the Earl Godwin. They d eloped to Gretna Green in a fiery passion, but passions can sometimes burn too hot to last. However, Rees now makes her a brazen offer, and Helene decides to become his wife again .but not in name only. No, this time she decides to be very, very wicked indeed.

Read Your Wicked Ways (Paperback) Online
Download PDF Your Wicked Ways (Paperback)

Related PDFs



Ne ma Goes to Daycare (Paperback)

AUTHORHOUSE, United States, 2015. Paperback. Book Condition: New. 216 x 216 mm. Language: English . Brand New Book ***** Print on Demand *****.This book is about a little biracial (African American/Caucasian) girl s first day...

Download ePub »



Readers Clubhouse Set a Too Too Hot (Paperback)

Barron s Educational Series, United States, 2006. Paperback. Book Condition: New. Karol Kaminski (illustrator). 220 x 148 mm. Language: English . Brand New Book. This is volume four, Reading Level 1, in a comprehensive program...

Download ePub »



Hands Free Mama: A Guide to Putting Down the Phone, Burning the To-Do List, and Letting Go of Perfection to Grasp What Really Matters! (Paperback)

ZONDERVAN, United States, 2014. Paperback. Book Condition: New. 211 x 137 mm. Language: English . Brand New Book. Rachel Macy Stafford s post The Day I Stopped Saying Hurry Up was a true phenomenon on...

Download ePub »



Boost Your Child s Creativity: Teach Yourself 2010 (Paperback)

Hodder Stoughton General Division, United Kingdom, 2011. Paperback. Book Condition: New. 196 x 130 mm. Language: English . Brand New Book. Every parent wants their child to achieve their full potential. Whatever your child s...

Download ePub »



Children s Handwriting Book of Alphabets and Numbers: Over 4,000 Tracing Units for the Beginning Writer (Paperback)

Createspace, United States, 2015. Paperback. Book Condition: New. 254 x 203 mm. Language: English . Brand New Book ***** Print on Demand *****.The Children s Handwriting Book of Alphabets and Numbers provides extensive focus on...

Download ePub »