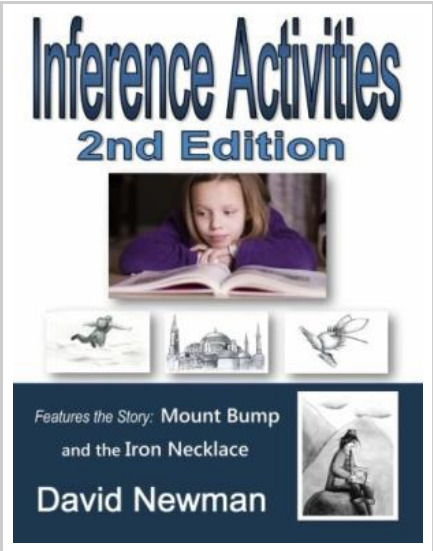

DOWNLOAD PDF

Inference Activities 2nd Edition (Paperback)

By David Newman

Createspace, United States, 2014. Paperback. Book Condition: New. 214 x 149 mm. Language: English . Brand New Book ***** Print on Demand *****.Help your students with reading comprehension difficulties learn to infer in fiction and non-fiction text. The inference activities workbook is an easy to use workbook that will engage your students with high interest scenarios. Each scenario contains shallow level inference and deep level inference questions which help to prompt your students critical thinking and problem solving skills. For school students ages 8 -12 This book features. A pre-test post-test section and rating progress charts to help track student progress 832 inference questions, both shallow level inference and deep level inference Communicative Reading Strategies and graphic organizers to explore inference questions in detail Many of the inference activities feature illustrations combined with text Inference activities at sentence level featuring time, location, what, who, and why questions 100 paragraph level non-fiction scenarios 100 paragraph level fiction scenarios A unique illustrated fable, written exclusively for the Inference Activities 2nd Edition book: Mount Bump and the Iron Necklace The Inference Activities 2nd Edition workbook is an easy to use manual that has been designed to engage your students to prompt and activiate...

READ ONLINE
[4.96 MB]

Reviews

I just started looking over this ebook. It is actually rally fascinating throgh reading period of time. You wont really feel monotony at anytime of your time (that's what catalogues are for about when you request me).

-- ***Miss Naomie Kohler PhD***

Thorough information for ebook enthusiasts. It is rally fascinating throgh reading through period of time. It is extremely difficult to leave it before concluding, once you begin to read the book.

-- ***Hillard Macejkovic***

You May Also Like

A Parent s Guide to STEM (Paperback)

U.S. News World Report, United States, 2015. Paperback. Book Condition: New. 214 x 149 mm. Language: English . Brand New Book ***** Print on Demand *****.This lively, colorful guidebook provides everything you need to know to help your child get inspired, succeed...

Readers Clubhouse Set a Dan the Ant (Paperback)

Barron s Educational Series, United States, 2006. Paperback. Book Condition: New. Karen Stormer Brooks (illustrator). 214 x 149 mm. Language: English . Brand New Book. This is volume one, Reading Level 1, in a comprehensive program (Reading Levels 1 and 2) for...

Ellie the Elephant: Short Stories, Games, Jokes, and More! (Paperback)

Createspace, United States, 2015. Paperback. Book Condition: New. 214 x 149 mm. Language: English . Brand New Book ***** Print on Demand *****.Are you looking for a kid s or children s book that is highly entertaining, great for early readers, and...

Happy Monsters: Stories, Jokes, Games, and More! (Paperback)

Createspace, United States, 2015. Paperback. Book Condition: New. 214 x 149 mm. Language: English . Brand New Book ***** Print on Demand *****.Are you looking for a kid s or children s book that is highly entertaining, great for early readers, and...

Peewee the Playful Puppy: Short Stories, Jokes, and Games! (Paperback)

Createspace, United States, 2015. Paperback. Book Condition: New. 214 x 149 mm. Language: English . Brand New Book ***** Print on Demand *****.Are you looking for a children s book that is highly entertaining, great for early readers, and is jam-packed with...

Crochet: Learn How to Make Money with Crochet and Create 10 Most Popular Crochet Patterns for Sale: (Learn to Read Crochet Patterns, Charts, and Graphs, Beginner s Crochet Guide with Pictures) (Paperback)

Createspace, United States, 2015. Paperback. Book Condition: New. 229 x 152 mm. Language: English . Brand New Book ***** Print on Demand *****.Getting Your FREE Bonus Download this book, read it to the end and see BONUS: Your FREE Gift chapter after...