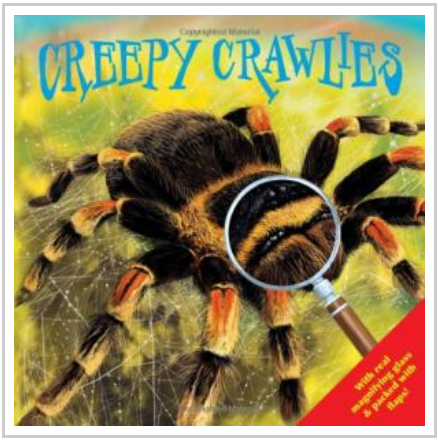

DOWNLOAD

Creepy Crawlies, discover bugs through the magnifying glass. Kids Gift (Igloo Books Ltd) (Look Closely 2)

By Igloo Books Ltd

Igloo Books Ltd, 2014. Hardcover. Book Condition: New. Brand new book. Fast shipping form our UK warehouse in eco-friendly packaging. Fast, efficient and friendly customer service.

READ ONLINE
[2.67 MB]

Reviews

This pdf is definitely not straightforward to get started on studying but extremely exciting to see. It generally does not charge an excessive amount of. Your lifestyle period is going to be convert once you full looking over this publication.

-- ***Elliott Rempel MD***

This sort of book is every little thing and made me searching ahead and more. Sure, it is actually play, nonetheless an amazing and interesting literature. You wont feel monotony at whenever you want of the time (that's what catalogs are for relating to in the event you ask me).

-- ***Gavin Bosco IV***

Relevant PDFs

Adult Coloring Book Birds: Advanced Realistic Bird Coloring Book for Adults (Paperback)

Createspace Independent Publishing Platform, United States, 2015. Paperback. Book Condition: New. 254 x 203 mm. Language: English . Brand New Book ***** Print on Demand *****.Take your coloring to the next level with this Advanced Adult Coloring Book of Birds! Get more...

Adult Coloring Books Reptiles: A Realistic Adult Coloring Book of Lizards, Snakes and Other Reptiles (Paperback)

Createspace Independent Publishing Platform, United States, 2015. Paperback. Book Condition: New. 254 x 203 mm. Language: English . Brand New Book ***** Print on Demand *****.Take your coloring to the next level with this Advanced Adult Coloring Book of Reptiles! Get more...

Nautical Coloring Book: An Advanced Adult Coloring Book of Nautical, Maritime and Seaside Scenes (Paperback)

Createspace Independent Publishing Platform, United States, 2015. Paperback. Book Condition: New. 254 x 203 mm. Language: English . Brand New Book ***** Print on Demand *****.Take your coloring to the next level with this Advanced Adult Coloring Book! Get more realistic coloring...

The Red Leather Diary: Reclaiming a Life Through the Pages of a Lost Journal (P.S.)

Harper Perennial. PAPERBACK. Book Condition: New. 0061256781 Never Read-12+ year old Paperback book with dust jacket-may have light shelf or handling wear-has a price sticker or price written inside front or back cover-publishers mark-Good Copy- I ship FAST with FREE tracking!! *...

Short Stories Collection I: Just for Kids Ages 4 to 8 Years Old

2013. PAP. Book Condition: New. New Book. Delivered from our UK warehouse in 3 to 5 business days. THIS BOOK IS PRINTED ON DEMAND. Established seller since 2000.

Short Stories Collection II: Just for Kids Ages 4 to 8 Years Old

2013. PAP. Book Condition: New. New Book. Delivered from our UK warehouse in 3 to 5 business days. THIS BOOK IS PRINTED ON DEMAND. Established seller since 2000.