Read eBook

THE DEADLY WORLD OF BUGS, SNAKES, SPIDERS, CROCODILES AND HUNDREDS OF OTHER AMAZING REPTILES AND INSECTS: DISCOVER THE AMAZING WORLD OF REPTILES AND BUGS, FEATURING MORE THAN 1500 FABULOUS WILDLIFE PHOTOGRAPHS AND ILLUSTRATIONS

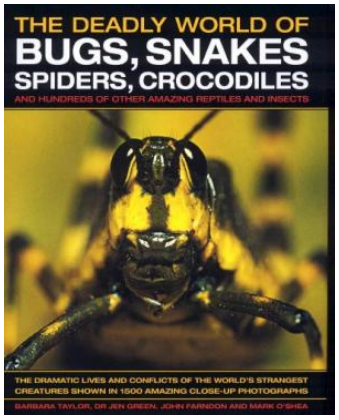

Anness Publishing. Hardback. Book Condition: new. BRAND NEW, The Deadly World of Bugs, Snakes, Spiders, Crocodiles and Hundreds of Other Amazing Reptiles and Insects: Discover the Amazing World of Reptiles and Bugs, Featuring More Than 1500 Fabulous Wildlife Photographs and Illustrations, Barbara Taylor, Jen Green, John Farndon, Mark O'Shea, A fascinating guide to the hidden world of snakes, crocodiles, alligators, lizards, turtles, spiders, beetles, bugs, butterflies, moths, bees and ants. More than 1500 fabulous wildlife photographs and illustrations provide a...

Download PDF The Deadly World of Bugs, Snakes, Spiders, Crocodiles and Hundreds of Other Amazing Reptiles and Insects: Discover the Amazing World of Reptiles and Bugs, Featuring More Than 1500 Fabulous Wildlife Photographs and Illustrations

- Authored by Barbara Taylor, Jen Green, John Farndon, Mark O'Shea
- Released at -

DOWNLOAD PDF

Filesize: 2.52 MB

Reviews

This ebook might be worthy of a read, and far better than other. it was writtern really flawlessly and useful. I found out this pdf from my i and dad recommended this ebook to learn.
-- Prof. Ruben D'Amore PhD

I just started off reading this article publication. It is definitely simplistic but surprises in the 50 percent of your ebook. You are going to like how the author create this publication.
-- Clint Labadie

This kind of publication is every little thing and taught me to searching in advance plus more. I have got study and i am confident that i am going to going to go through yet again again down the road. I am just